

OFFICE COPY

Planning Permit No. 27/14/14/150/2003
APPROVED
 SUBJECT TO THE CONDITIONS IN THIS ORDER.
 No. R. 113258/150/2003
 FOR MEMBER SECRETARY
 CHENNAI METROPOLITAN
 DEVELOPMENT AUTHORITY
 CHENNAI-600 008.

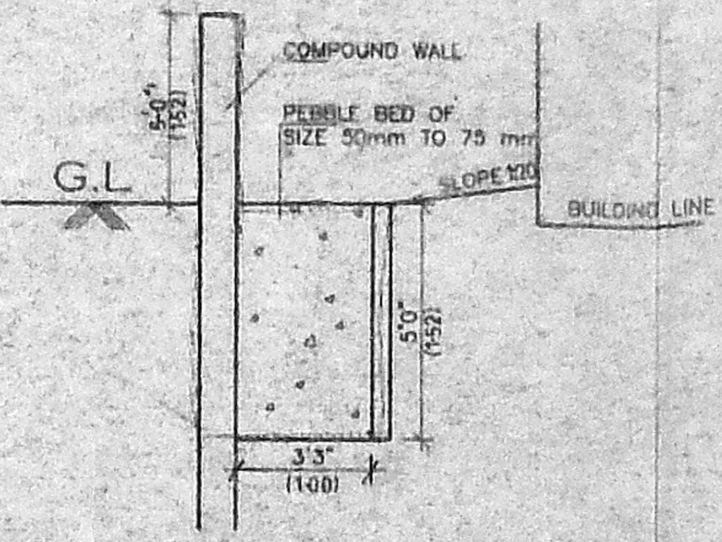

DWARF WALL DETAIL

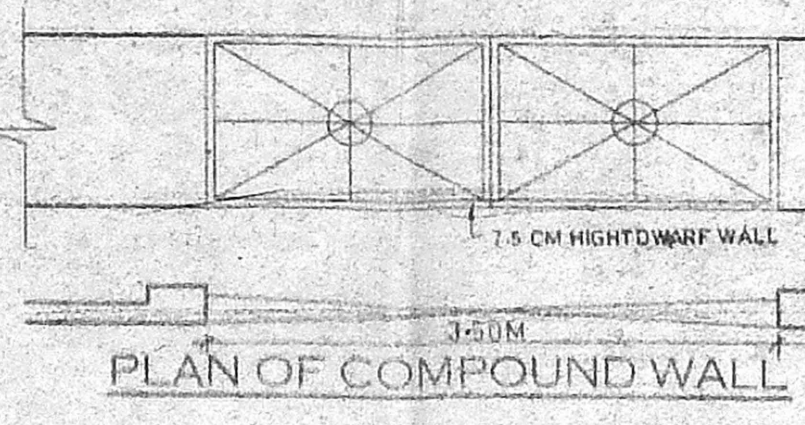

KEY PLAN (N.T.S.)

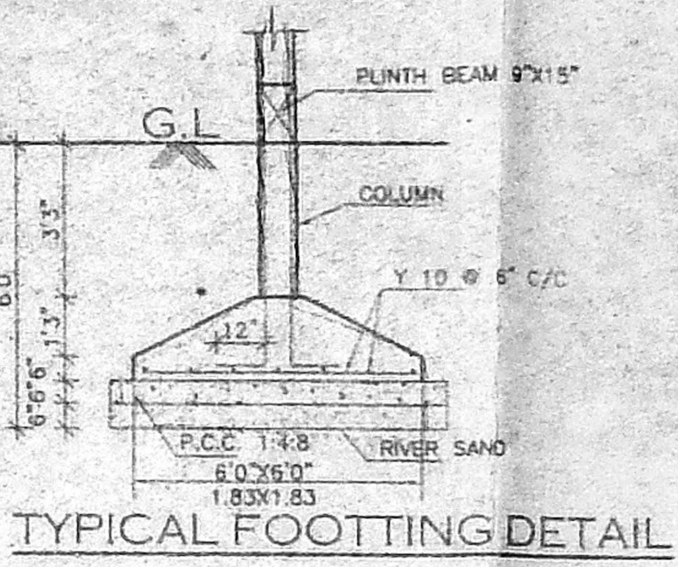
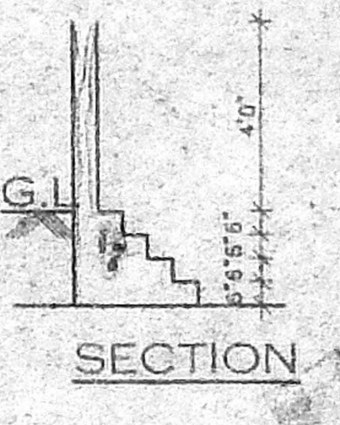

COLLECTION SUMP FOR RAIN WATER HARVESTING FROM TERRACE

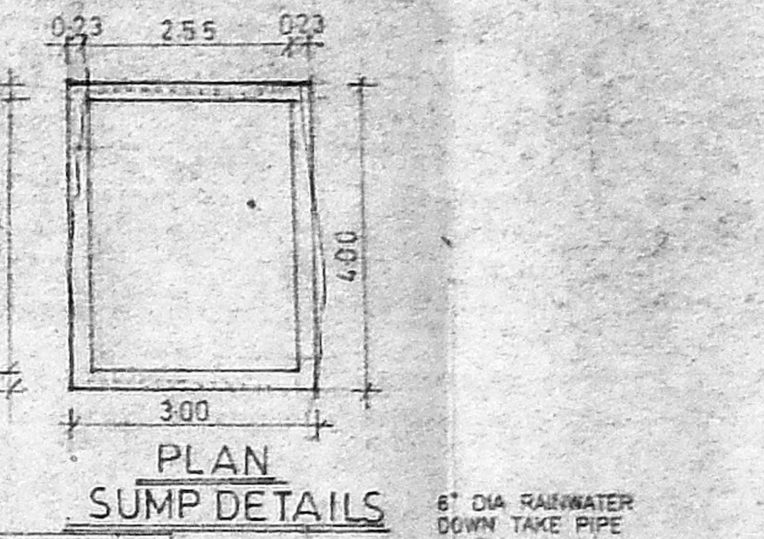
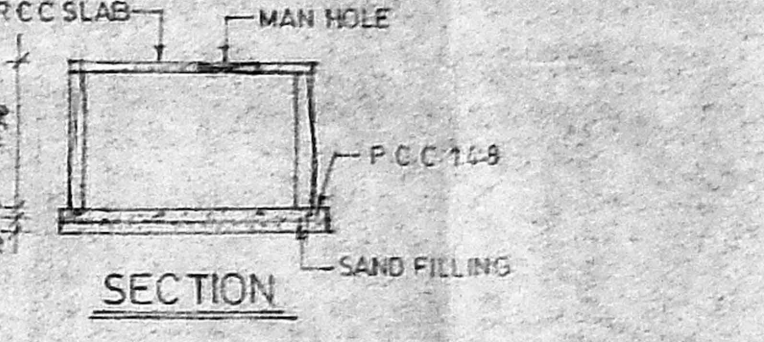
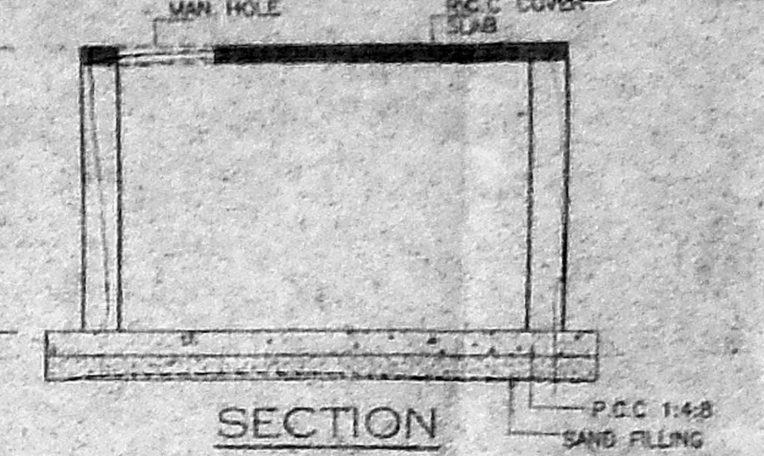

PLAN SHOWING THE PROPOSED CONSTRUCTION OF A BUILDING AT OLD NO. 3, NEW DOOR NO. 3, GANDHI NAGAR 2ND MAIN ROAD, ADYAR, CHENNAI-600 020 R.S. NO. 95, BLOCK NO. 1, URUR VILLAGE, OLD 500, DIVISION NO. 151 ZONE X

Revised Plan
 Dr. B. S. L. S. S.
 CMDA (B) No. 1
 C. No. 1/150/2003
 Asst. P. A. [Signature]
 A.P. [Signature] D.P. [Signature]

SCALE 1" = 30' (1:360)



JOINERIES:

M.D	DOOR	3'0" X 7'0"
D	DOOR	3'0" X 7'0"
D1	DOOR	3'0" X 7'0"
D2	DOOR	2'6" X 7'0"
W	WINDOW	5'0" X 4'0"
W1	WINDOW	4'0" X 4'0"
V	VENTILATOR	2'0" X 2'0"
F.D	FRENCH DOOR	3'0" X 7'0"
W2	WINDOW	3'0" X 4'6"

AREA STATEMENT:

FLOT EXTENT AS PER PATTA	1273.95
FLOT EXTENT AS PER SITE	1275.37
STILT FLOOR	19.04
FIRST FLOOR	143.45
SECOND FLOOR	143.45
THIRD FLOOR	143.45
FOURTH FLOOR	143.45
TOTAL FLOOR	573.84
FLOT COVERAGE	35.41%
F.S.T	1498

COLOUR INDEX:

PROPOSED	○
ROAD STREET	○
BOUNDARY	○

OWNER

[Handwritten signature and name of the owner]

[Handwritten signature of the architect]

PADINI S. SUNDAR, B.A.M
 LICENSED SURVEYOR
 CLASS-1
 CORPORATION OF CHENNAI
 PL. A-108
 NGM BLDG. GREENFIELD ROAD
 CHENNAI-600 008
 LICENSE NO. 100/2003

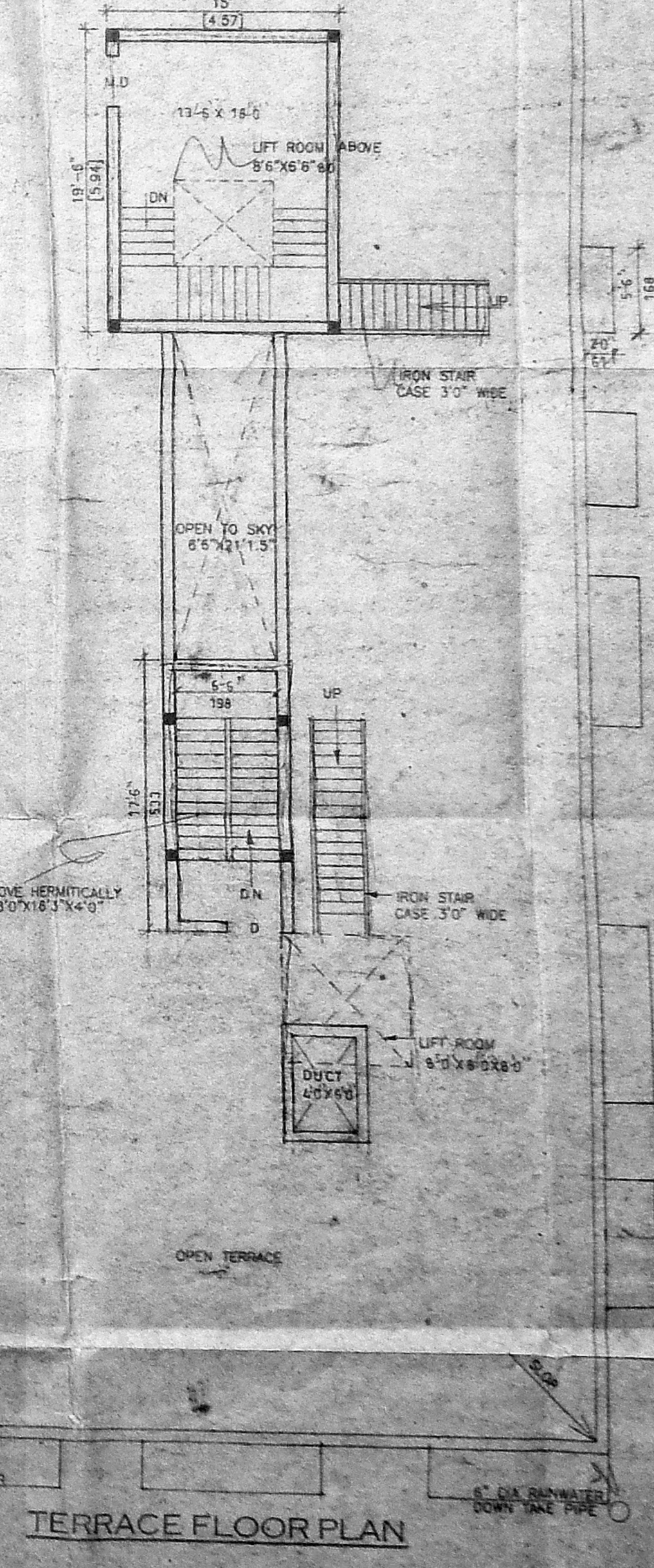
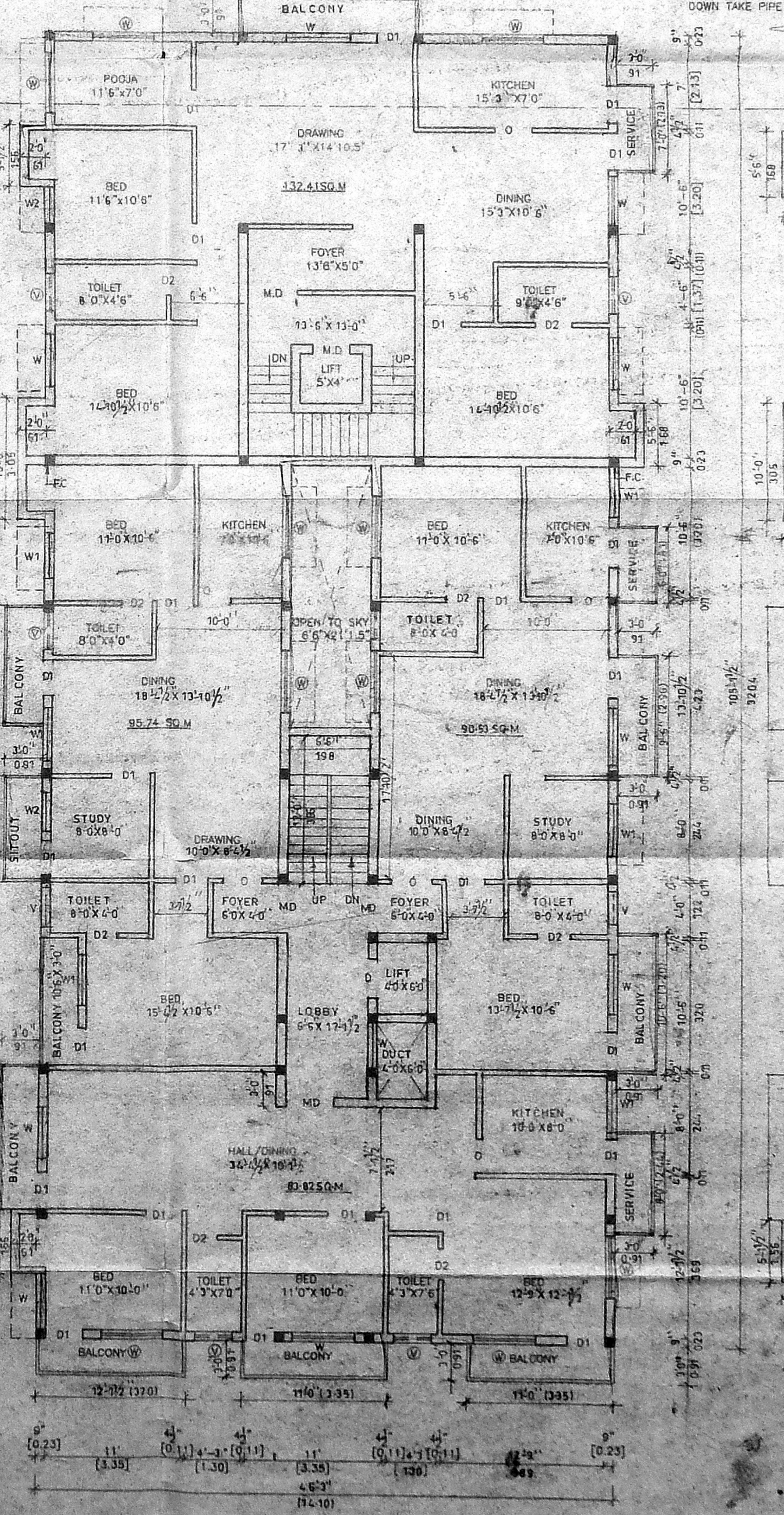
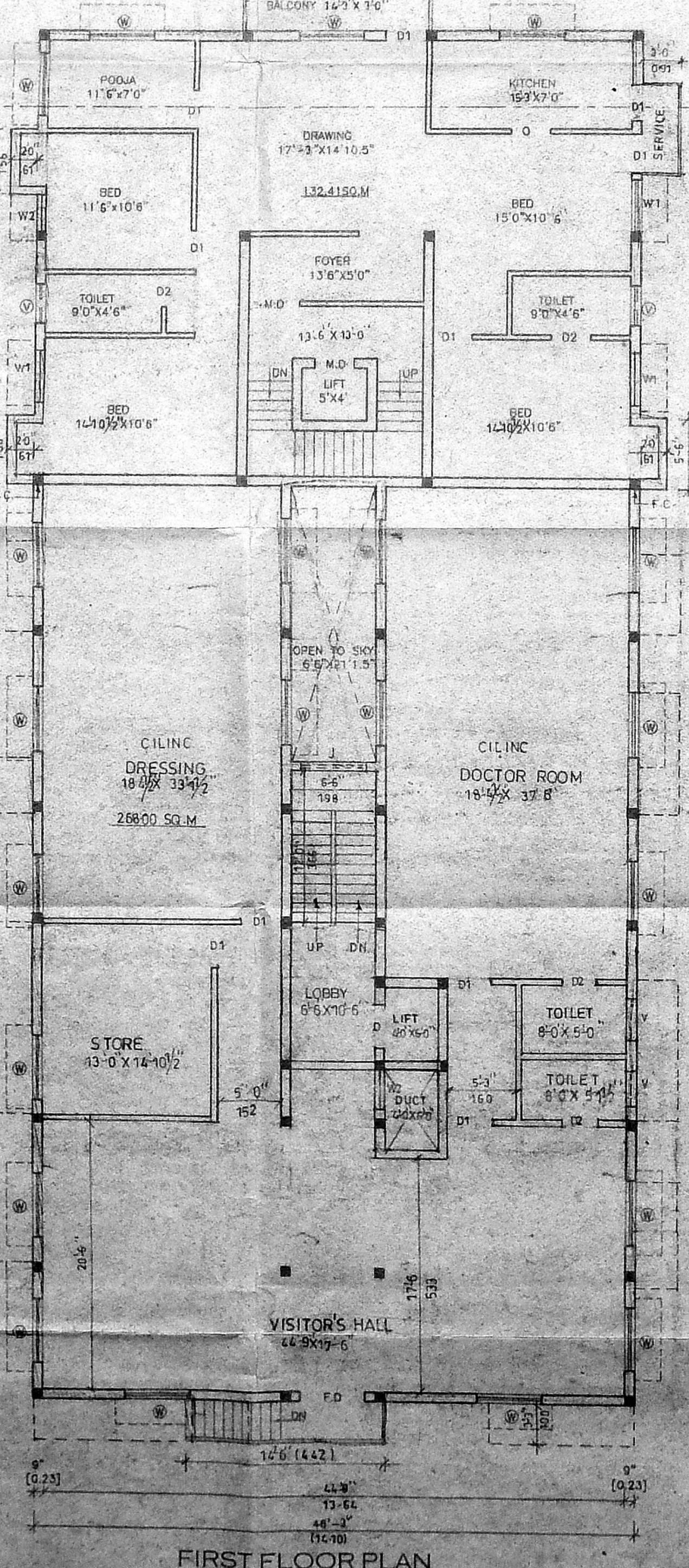
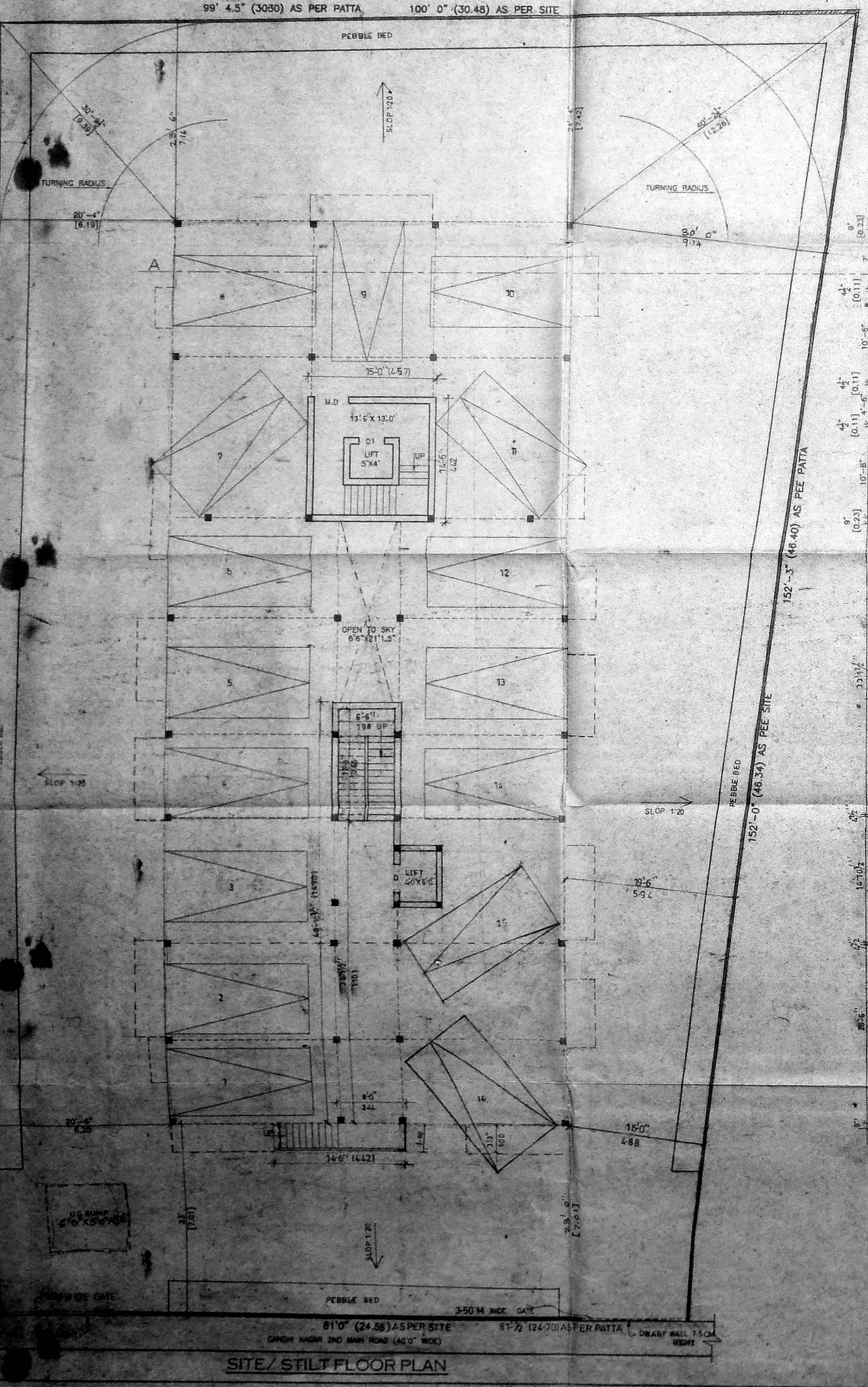

99' 4.5" (3030) AS PER PATTA 100' 0" (30.48) AS PER SITE
 81' 0" (24.68) AS PER SITE
 GANDHI NAGAR 2ND MAIN ROAD (40' WIDE) 51' 0" (15.60) AS PER PATTA 1. DWARF WALL 7.50M HIGH